

FILED
GREENVILLE CO. S.C.

JUN 9 2 36 PM '77
DONNIE S. TANKERSLEY
R.M.C.

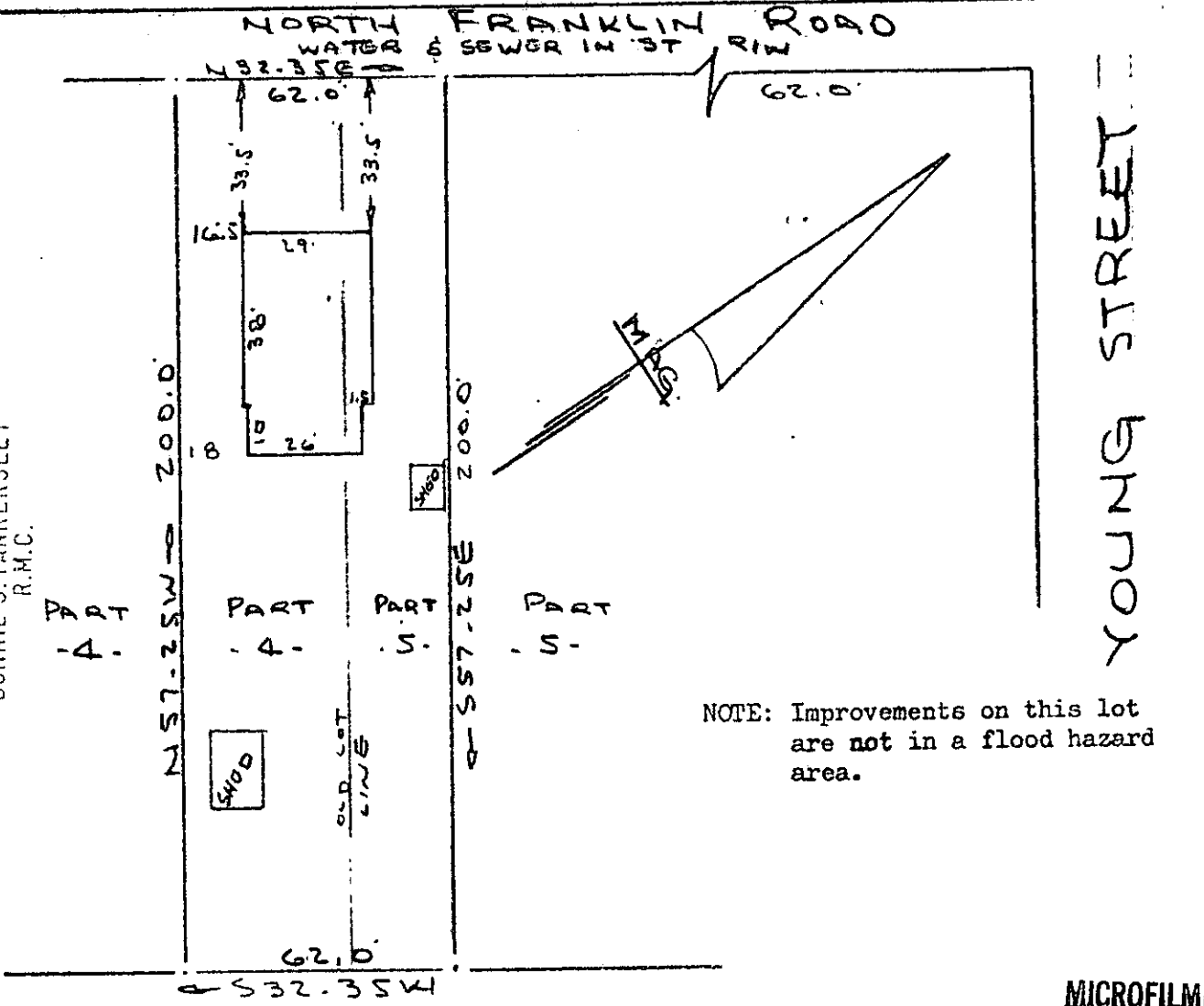

MICROFILMED

PROPERTY OF
BOBBY D. SNYDER JR & JACQUELYN M. WHISNANT
 NEAR GREENVILLE, S.C.
 SCALE 1"=40
 18 MAY 1977

This is to certify that on the 18th day of May, 1977, I surveyed the property shown on this plat, being known as part of lot 4 and part of lot 5 on plat of SAN SOUCI VILLA and recorded in the RMC Office Greenville County, S. C., in Plat Book " A " at Page 511; and that the property lines, walls and buildings are as shown hereon, and that the walls and buildings located on said lot do not encroach or project on adjacent street or property, and that no adjacent walls or buildings encroach or project on said premises, and no power lines cross this property except as shown hereon.

R. B. Bruce
 R. B. Bruce, RLS #2952
 JUN 9 77
 SOUTH CAROLINA REGISTERED PROFESSIONAL SURVEYOR

9732 IN 90

1.00 M

6A-2

CAROLINA SURVEYING CO.
 112 Manly St., Greenville, S.C. 34066